

Christine Hall

SSA / 65

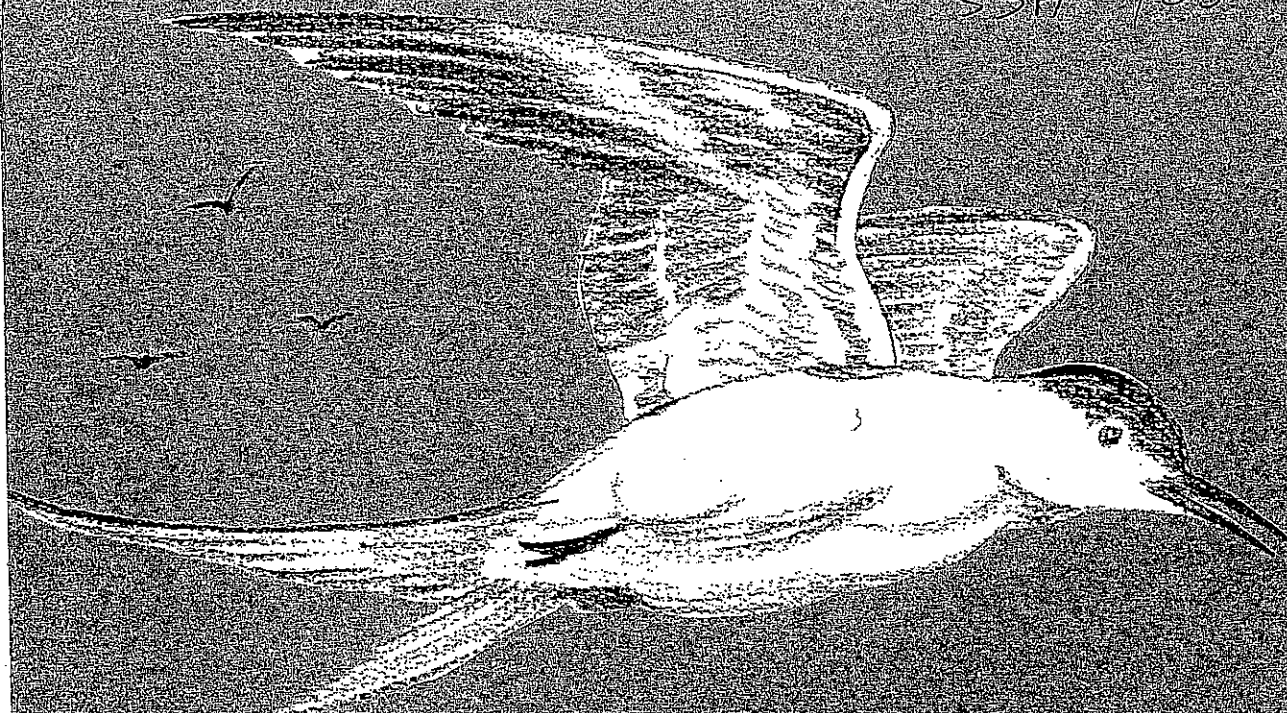

Flying Free

words and music by
DON BESIG

for three-part treble voices (S.S.A.)
B 0480 \$1.60

CHAPPELL OF BOND STREET

BESIG Flying Free

SSA

Shawnee Pre

B0480 £1.50

Shawnee Press, Inc. 
Delaware Water Gap, PA 18327

FLYING FREE

(S.S.A. with piano and flute*)

Words & music by
DON BESIG
A.S.C.A.P.

Flowing (in 2) (♩ = ca. 66)

FLUTE *mf*

PIANO *mp*

simile

A

SOPRANO I & II *mf* (unis.)

There is a place I call my own _____ where I can

ALTO *mp*

Oo _____

(Flute rests until **E**.)

Performance time: approx. 4:00

* Flute part is on p. 12.

(B-480)

This arrangement is also available in S.A.T.B. (A-1545), S.A.B. (D-266), and S.A. (E-239).

©Copyright MCMLXXIX, MCMLXXXII, SHAWNEE PRESS, Inc., Delaware Water Gap, PA 18327
All Rights Reserved
International Copyright Secured

Reproduction of copies of this publication without permission of the
copyright owner is an offense subject to criminal prosecution.

stand _____ by the sea, _____
(stagger breathing)

B

And look be - yond the things I've known, _____ and dream that

The second system of the musical score, marked with a box containing the letter 'B'. The vocal line continues with the lyrics "And look be - yond the things I've known, _____ and dream that". The piano accompaniment maintains the established rhythmic pattern.

I _____ might be free. _____
cresc.

* Dotted slur means no breath.
 (B-480)

C

f (unis.)
Like the bird a - bove the trees _____

f

mf

glid - ing gen - tly on the breeze, _____

dim.

dim.

dim.

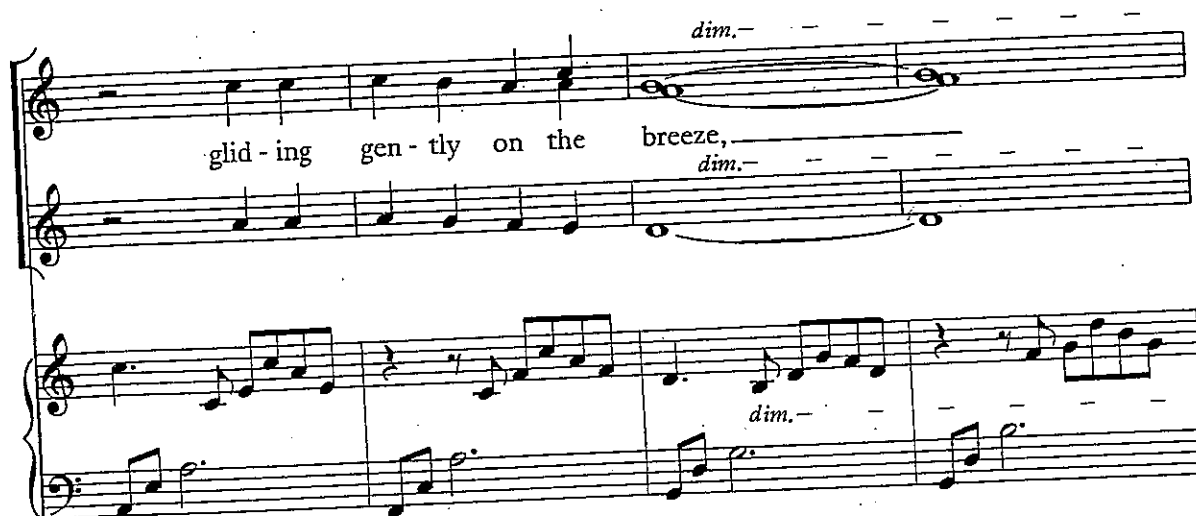

D

mf (unis.)
I wish that all my life I'd be _____ with-out a

mf

mp

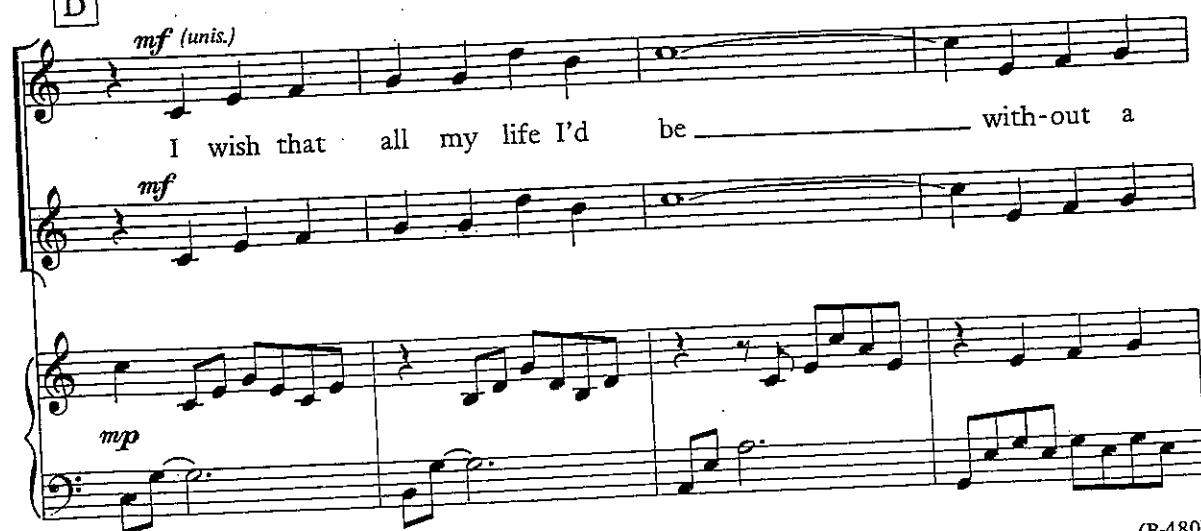

11.10

E

care, and fly - ing free!

(Flute) *mf*

(mp)

F

mp

But life is not a dis-tant sky _____

mp

mp

— with-out a cloud, — with-out rain. —

G *mp*
And I can nev - er hope that I —

— can trav - el on — with - out pain. —

H

mf (unis.)
Time goes swift - ly on its way.

mf
Time goes swift - ly on its way.

dim.
All too soon we've lost to - day.

dim.
to - day.

I

mp
I can - not wait for skies of blue.

mp

J

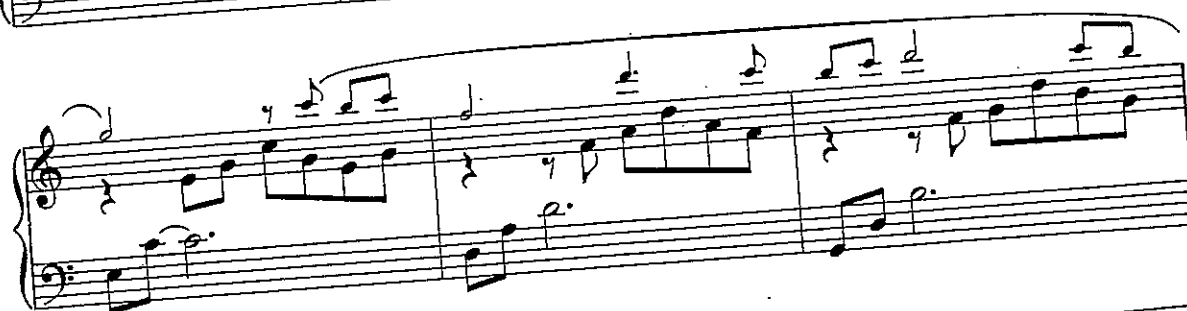
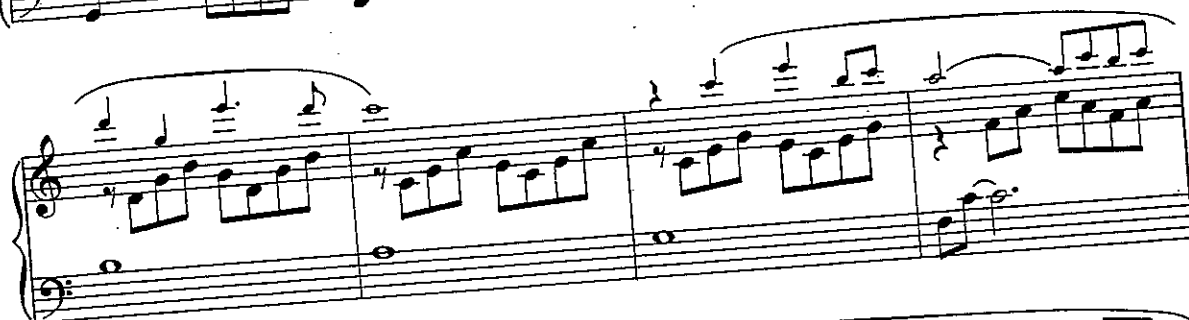
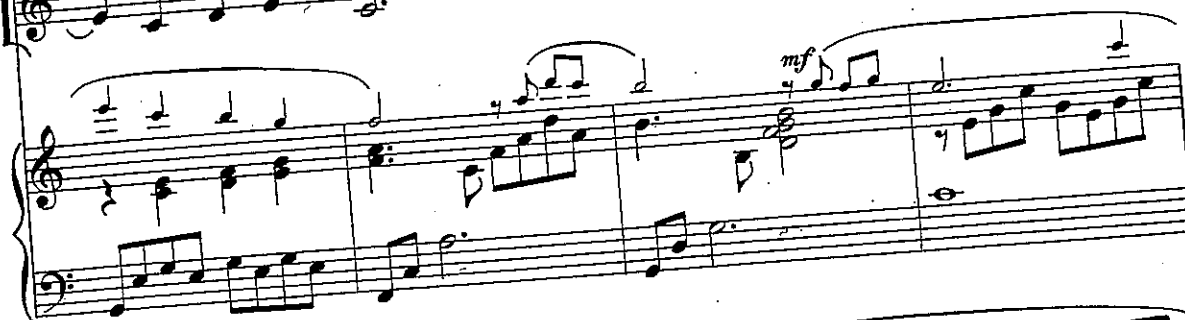
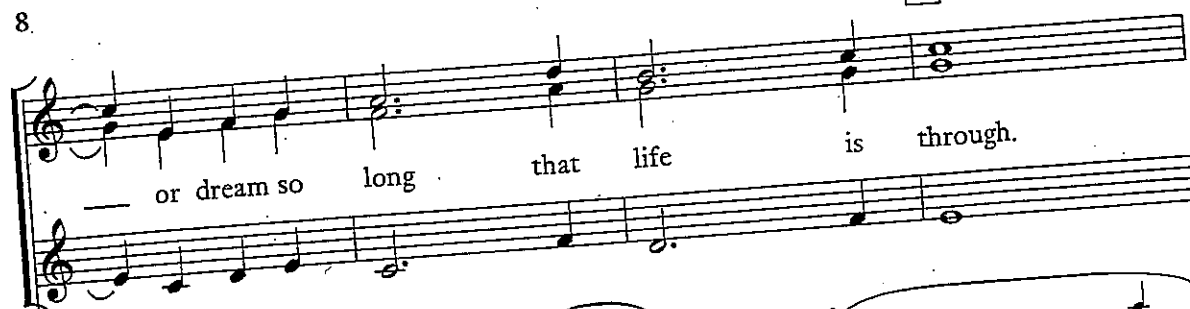

K

SOP. I

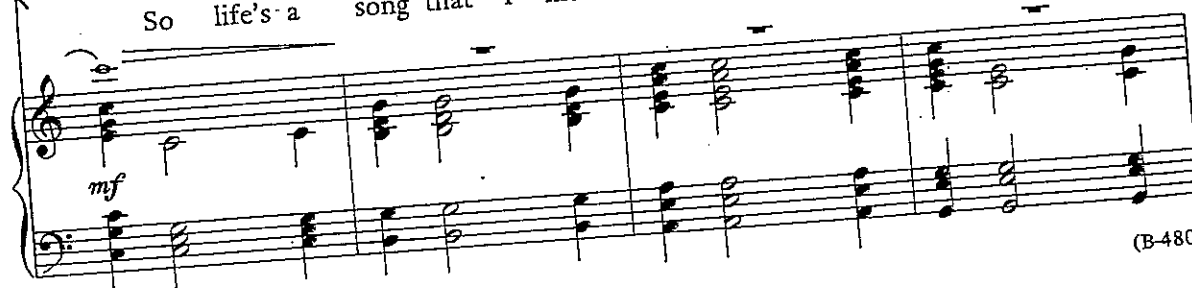

SOP. II & ALTO

mf

love _____ I must share. _____

love _____ I must share. _____

L

And when I see, my spir - its

And when I see the joy it brings, _____ my spir - its

soar _____ Sop. II rejoin through the air. _____

soar _____ through the air. _____

cresc. —

cresc. —

cresc. —

mf

f (unis.)
Like that bird up in the sky, _____

life has taught me how to fly. _____

N
For now I know what I can be _____ and now my

mp

O

heart is fly - ing free! Oo

dim. -

dim. -

mf

dim. -

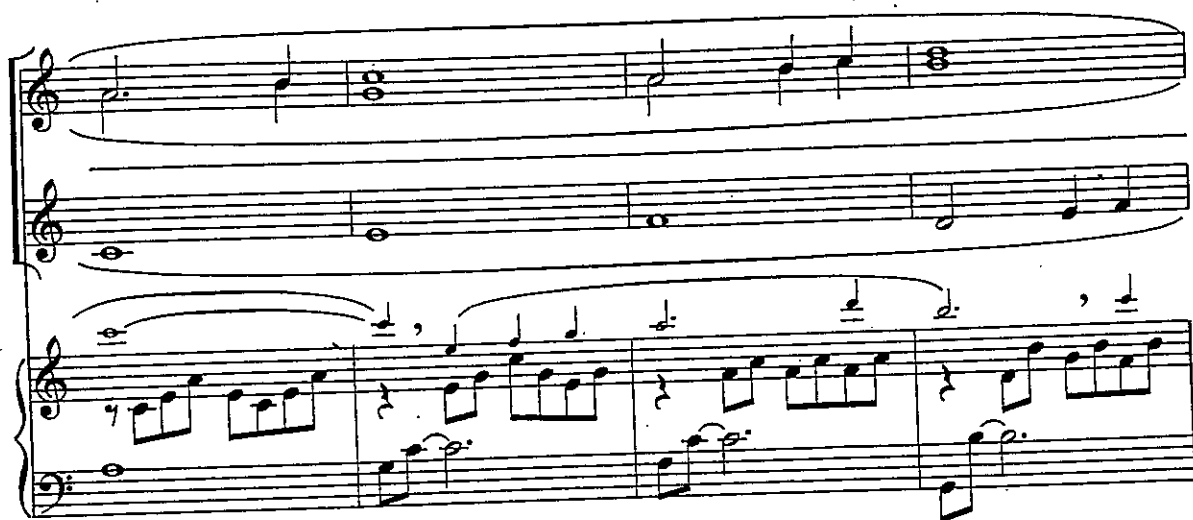
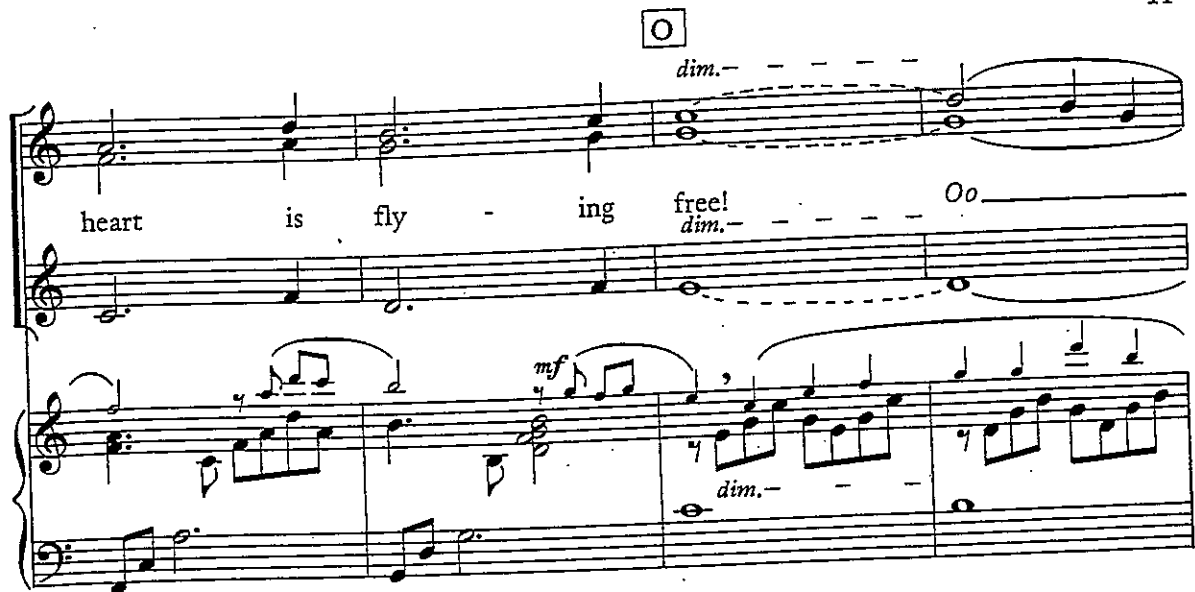

rit. e dim. -
(a few sopranos)

dim. -

p

p

rit. e dim. -

